



Strong Families 

Healthy Beginnings 

Youth Development 

Aging with Dignity 



Family Services of Westchester 

Annual Report 2008-2009 



www.fsw.org 



Our Mission

Family
Services
of Westchester



Family Services of Westchester, founded in 1954, offers a broad range of social and mental health services to strengthen and support families, children and individuals at every stage of the life cycle, from infancy to adulthood.



A letter from the CEO, Susan B. Wayne

I assumed the role of CEO of Family Services of Westchester on July 1, 2008, as the new fiscal year was beginning and the recession was in full swing. Job losses, the mortgage crisis and the New York State budget crunch were wreaking havoc on national, local and private funding sources for nonprofits around the country and in Westchester as well.



While it has been challenging to maintain our funding streams and secure new sources of revenue this year, I have always felt confident that FSW would weather the storm. It was clear this year that our 50 plus social service and mental health programs were more necessary than ever. Some families needed our help for the first time, as the economic downturn fueled a 33 percent increase in the number of children living in poverty in Westchester.

As someone who has worked at FSW since 1995, I also knew that the strength and breadth of our programs, the commitment of our staff and the dedication of our Board of Directors would all work together to see us through this challenging period. Luckily, the economic outlook is brightening, and FSW is once again positioned for growth.

In fact, one of the major highlights of the 2008-2009 fiscal year was the launch of an important initiative: FSWorks, which uses the AARP WorkSearch model at the Westchester Community College location in the Cross County Shopping Center in Yonkers. In collaboration with The Volunteer Center of United Way, Westchester Community College and AARP, FSW runs the center, which is designed to help approximately 600 adults over age 40 train for new jobs and find employment each year.

One of my major goals as CEO was to strengthen our Board of Directors, and we managed to make great strides in that area in the 2008-2009 fiscal year. We were fortunate to add four outstanding individuals to our Board: Brandon Steiner, Ann Sacher, Tony Lembeck and Johanna Harris. Edward M. Foley, Jr. became the new Chairman of the Board, succeeding Howard E. Greenberg, who remains on the Executive Board as Treasurer. I would like to take this opportunity to thank Howard for his years of service as the Chairman of the Board. Howard worked tirelessly to ensure the success of FSW's outreach, and he inspired the Board members to continually renew their commitment to the agency's mission.

Please see the listing on page two highlighting other agency developments of the fiscal year. As always, the work that FSW's 450 employees do every day is as important as ever. Our gratitude for the loyalty and support of our friends and donors is perhaps even more heartfelt than ever.

With sincere thanks,

Susan B. Wayne

Program Highlights



■ The creation of a new program called EMERGE (Educating Mothers to Embrace Re-entry and Gain Employment), which assists 40 incarcerated mothers each year in their transition back into the workforce and family life.

■ The receipt of two important grants to FSW's Big Brothers Big Sisters program. The U.S. Department of Education selected BBBS of FSW and the Yonkers Public School system for a three-year \$573,270 grant to help 80 students in high crime areas in Southwest Yonkers achieve success in school with the help of mentors. The New York State Division of Criminal Justice Services gave BBBS of FSW a \$73,000 grant to establish a Mentoring Outreach office in Yonkers, and in the process provide mentors for 20 high-risk male youth.

■ The 15th Anniversary of Camp Viva, a one-week sleep-away camp for families affected by HIV/AIDS. As part of the year-round Partnership for Care program, Camp Viva is entirely funded by donations from individuals, corporations and foundations.

■ The success of our STAR Gala, which attracted 300 guests and raised \$175,000 for FSW's 20 youth programs. Our honorees, The Mango family, Chester Ross and David Loughran and the Ritz-Carlton Westchester, underscored the importance of volunteering and giving back to the community and brought national attention to FSW's efforts and programs.

■ The successful completion of a renovation of our Boys Group Home, complete with a new driveway, patio and siding outside and fresh paint, carpeting, and furniture inside. Spearheaded by Board member Brandon Steiner and his wife Mara, the \$250,000 campaign was a two-year labor of love for all involved. More than a dozen contractors and suppliers donated materials and services to make the renovation become a reality. In honor of Mara's late father, the home has been renamed the Jerome Wagner Youth Residence for Boys. Brandon and his team have already begun work on the renovation of FSW's Girls Group Home.





Who We Are



www.fsw.org



Our 450 staff members are working with all segments of the community in all geographic corners of Westchester County. Children, teens, adults, families, older adults, Latino immigrants, and families affected by HIV/AIDS – all these people benefit from our efforts.

Our 50 plus programs run the gamut from adoption to therapeutic foster care, from geriatric outreach to home health care, from Head Start to youth residences, from AmeriCorps to Big Brothers Big Sisters, from family mental health to a summer camp for children with special needs.

For 55 years, Family Services has stayed true to its mission: To make a difference right here at home. When FSW started in 1954, it had a budget of \$20,000 and the Executive Director, Irwin Stein, doubled as the organization's only caseworker. Today, FSW has six offices across Westchester County and an annual budget of \$19 million. Our 55 programs reach more than 30,000 people a year.

With a talented staff, a committed Board of Directors and generous supporters, Family Services of Westchester will continue to help the residents of Westchester for many decades to come.

Thank you for taking the time to learn about our mission and our programs.



Strong Families



Helping families is the primary objective of Family Services of Westchester and has been since the organization was founded in 1954. For children, growing up in a healthy family is vital to developing self-esteem and feeling safe and secure. Cohesive families give children a strong foundation from which they can grow into responsible, independent adults. For families juggling multiple jobs, little health insurance, chronic illness and other problems, FSW provides a broad range of support services in sites throughout the county. These offerings can help families surmount life's hurdles.

For example, families affected by HIV/AIDS can tap into a wide range of services provided under FSW's Partnership for Care program, including a free one-week sleep away camp experience for all family members who want to participate. Birth mothers and couples looking to adopt can take advantage of FSW's Adoption Services. The agency also works with children who need to be placed in foster care settings and with the families that open their homes to these children.

Latino Connections offers recent immigrants workshops and socialization to help families adapt to their new surroundings and solve problems. Through classes in our Jerome Technology Learning Center, community members develop computer and literacy skills as well.

FSW also offers a wide range of Family Strengthening and Mediation programs designed to help families face life's challenges.



Children raised in healthy families are far more likely to attend college and avoid poverty.



Healthy Beginnings

Family Services of Westchester helps families nurture and care for their young children and provides the resources parents need to encourage their child's development.

FSW's Head Start and Early Head Start programs in White Plains support low-income families in preparing their preschoolers for kindergarten and elementary school. FSW also offers diagnostic services and a preschool, Prime Time, for children with special needs and learning disabilities.

Families struggling with the care of emotionally challenged children get relief from FSW's Respite programs. Weekend Respite programs give youngsters with emotional challenges supervised recreational opportunities while a seven-week mobile day camp called Camp Success helps these children have fun and build relationships.

FSW's Big Brothers Big Sisters program has received national recognition. Several hundred mentors work one-on-one with children in their community to help them develop confidence, strengthen their academic skills and provide emotional support. BBBS programs also pair high school and college students with younger pupils in elementary school, while workplace initiatives engage corporate employees as mentors for students in nearby schools during the work day.

FSW offers 20 plus programs just for youth and teens.



A long-term study shows that **Head Start** helped young children achieve greater school success and avoid crime as they grew up.

Youth Development



The teenage years pose a difficult challenge even in the most stable families. The physical and emotional changes that occur during this important transition can undermine a teen's confidence and focus. School problems, teenage pregnancy, substance use and abuse, gangs and violence also threaten the safety and well-being of teens everywhere, in every community across Westchester County.

FSW helps teens fulfill their promise by providing academic support, counseling, and leadership development. Each year, approximately 60 adolescents and teens participate in the Westchester County Junior Youth Council and the Westchester County Youth Council to learn how to be effective advocates for their peers. Weekly meetings, workshops and trips to Albany and Washington, D.C. help participants learn about important legislative issues and help them hone their leadership skills. The Juvenile Law Education Project (JLAW) provides workshops and a mock trial curriculum to middle school students to teach them their rights and responsibilities under the law and help them avert trouble.

Therapeutic Foster Care and Girls and Boys Youth Residences provide nurturing homes where adolescents and teens can thrive. Adolescent HIV Prevention Services and Adolescent Pregnancy Prevention Services give teens the skills to stay healthy and complete their schooling while Bienvenidas Girls reaches out to young women who recently immigrated to this country to prevent pregnancy and decrease their rate of dropping out of school. This successful program has lowered both the pregnancy and drop-out rates among this vulnerable group.

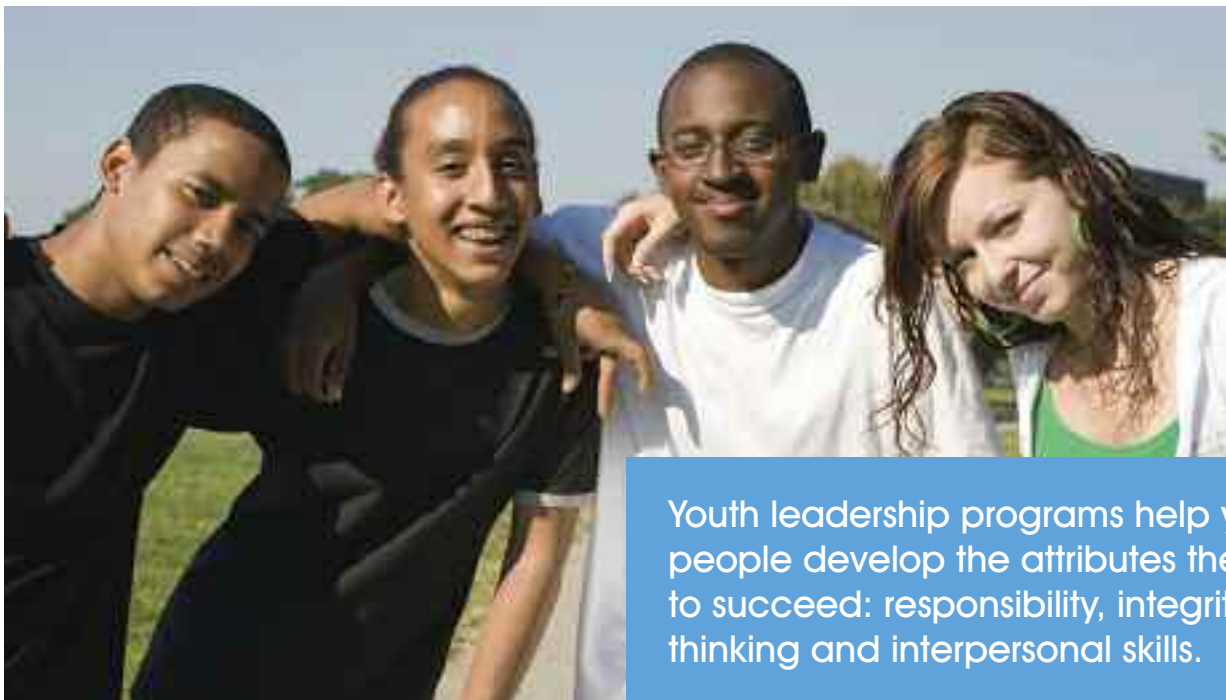

Youth leadership programs help young people develop the attributes they need to succeed: responsibility, integrity, critical thinking and interpersonal skills.



Aging with Dignity

More than 25 percent of Westchester residents are over the age of 65 and one-third of them live in poverty. Seniors – regardless of their financial means – want to live their later years with dignity in the county they call home.

Family Services of Westchester offers a continuum of care for the elderly, with options that provide housing, health services, community resources and recreational opportunities. For example, FSW's Home Health Care program can provide one-on-one assistance and personal care to those with chronic or acute needs in their own homes. Geriatric Outreach includes in-home counseling for seniors who are experiencing depression or anxiety.

My Second Home is a nationally recognized intergenerational adult day program that offers an affordable, joyful alternative to assisted living and nursing home care. Seniors who attend the facility interact with children from the adjacent Mount Kisco Child Care Center three times a day, singing, gardening, dancing, and doing craft projects.

FSW also offers Enriched Housing for seniors at Maple House in Ossining and the White Plains Guest House. Residents, most of whom are living on Supplemental Security Income, receive personalized home care, three meals daily, transportation to medical appointments and grocery shopping, plus a wide range of social and recreational activities.



Studies show that socialization helps seniors ward off depression and Alzheimer's.

Financials



Support and Revenue

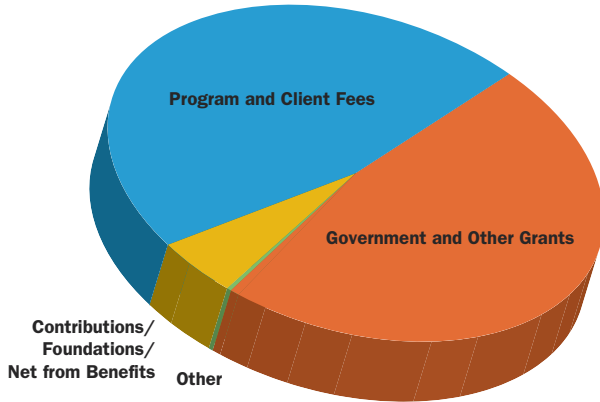

Expenses

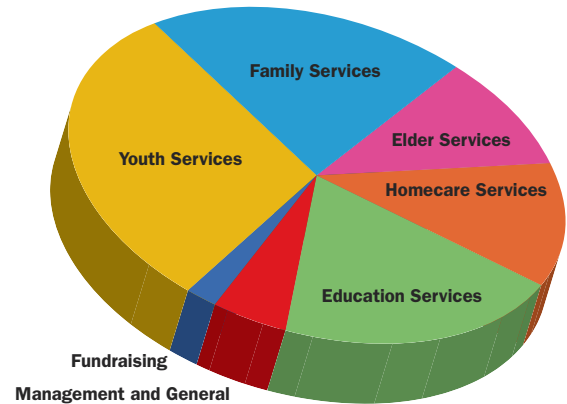

STATEMENT OF REVENUE AND EXPENSES Year ended June 30, 2009

SUPPORT AND REVENUE

Contributions/Foundations/Net from Benefits	\$ 987,923	5%
Government and Other Grants	9,106,063	47%
Program and Client Fees	9,136,528	47%
Other	132,472	1%
Total Support and Revenue	\$19,362,986	100%

EXPENSES

Program Services		
Youth Services	\$ 5,725,967	93%
Family Services	3,961,755	
Elder Services	1,901,703	
Homecare Services	2,376,263	
Education Services	3,752,984	
Management and General	925,812	5%
Fundraising	328,615	2%
Total Operating Expenses	\$18,973,099	100%

Non Operating Activities (323,438)

Total Expenses

\$19,296,537

Change in Net Assets 66,449

Net Assets Beginning of Year \$ 1,968,606

Net Assets End of Year \$ 2,035,055



Family Services of Westchester spends 93 percent of its income on programs.



Donors

- Mrs. Jane T. Abitabile
 Ms. Lina Accurso
 AIDS Related Community Services
 Ms. Barbara Alfarone
 Ms. Myra Alfreds
 Mr. & Mrs. Robert D. Alin
 Mr. Lawrence E. Allen
 Ms. Loring Allen
 Alliance for Children and Families
 Mr. & Mrs. Christopher Amoroso
 Mr. & Mrs. Anthony Argentino
 Ms. Faye Arlio
 Mr. & Mrs. Robert Arnow
 Mr. & Mrs. Howard Aronson
 Mr. Reid L. Ashinoff
 Allen Avrutin DDS
 Jerry L. Statman DMD
 Mr. Sam Aybar
 Mr. John Bailey
 Ms. S. Bakare
 Ms. Arlette Baker
 Mr. Michael Ballinger
 Ms. Lynne Brotz
 Ms. Camille Banks-Lee
 Mr. & Mrs. William Barfoot
 Mr. & Mrs. John Barnes
 Mr. & Mrs. Hal Baron
 Mr. & Mrs. Martin Barr
 Mr. & Mrs. Geoffrey Barsky
 Mr. & Mrs. Kenneth Barton
 Mr. & Mrs. Arthur Baruch
 Mr. Robert Bass
 Mr. & Mrs. Jon Bauer
 BD Realty LLC
 Mr. & Mrs. Stephen Bear
 Mr. & Mrs. Mark Beaupre
 Honorable Thea Beaver
 Mr. William Beaver
 Mr. & Mrs. Grant Behrman
 Ms. Carla Belinquette
 Ms. Elizabeth Belinquette
 Mr. & Mrs. David Belkin
 Ms. Pierina Bellamy
 Ms. Emilia Bellofatto
 Mr. & Mrs. Bernard Bellush
 Ms. Deborah Bellush
 Mr. & Mrs. Robert Belson
 Mr. & Mrs. Barry Benedek
 Mr. Peter Berard
 Mr. & Mrs. Samuel Berger
 Dr. & Mrs. Alan Berkeley
 Mr. Adam Berkin
 Mr. & Mrs. Richard Berner
 Mr. & Mrs. Peter Beshar
 Big Brothers Big Sisters of America
 Mr. & Mrs. Howard Birnbaum
 Mr. Albert Blank
 Ms. Carol Blank
 Ms. Deborah Blatt
 Ms. Marjorie Bliss
 Ms. Joan Bloss
 Blossom Flower Shops
 Ms. Maura Bluestone
 Dr. Robert Greifinger
 Ms. Esta Blum
 Dr. & Mrs. David Blumenthal
 Mr. & Mrs. Richard D. Bohm
 Mr. & Mrs. David Boillot
 Ms. Julie Bond
 Mr. & Mrs. Harvey Boneparth
 Mr. & Mrs. C. Bourghol
 Mr. David Bowen
 Mr. Bennett Rink
 Mr. & Mrs. Francis Bradley
 Mr. & Mrs. Brady Bragin
 Mr. & Mrs. Andy Brenner
 Mr. & Mrs. Gerald Bresnick
 Mrs. Lorraine Broccoli
 Dr. Ellen Brooks
 Mr. Marshall Cohen
 Mr. & Mrs. Joseph Brown Jr.
 Mr. & Mrs. Larry Brown
 Ms. Meredith Brown
 Dr. & Mrs. John Buchanan
 Mr. & Mrs. Donald Buchwald
 Mr. & Mrs. Richard Buckingham
 Ms. Gail A. Bucolo
 Mr. & Mrs. Terry Burke
 Mr. & Mrs. Richard E. Burns
 Mr. & Mrs. Richard Campbell
 Ms. Susan Campbell
 Ms. Valerie Candela Brower
 Mr. & Mrs. Simon Canning
 Dr. Charles J. Cante
 Ms. Margherita Capicotto
 Mr. & Mrs. Steven Carlson
 Mr. & Mrs. Ronald Carran
 Mr. & Mrs. John Carroll
 Ms. Carol Casabonne
 Mr. & Mrs. Donald Cecil
 Mr. Robert Cestone
 Ms. Suzanne Cestone
 Ms. Bonnie Chambers
 Ms. Chrissy Chapin
 Mr. & Mrs. Steve Chapin
 Ms. Denise Charboneau
 Mr. & Mrs. Yadagiri Chepuru
 Mr. Benjamin Child
 Children's Service League, Inc.
 Mr. & Mrs. Peter Clapman
 Mr. & Mrs. Bruce Edward Clark
 Ms. Nicole Clark
 Mr. Steven Tulchin
 Mr. & Mrs. Richard Clary
 Ms. Joanne M. Clementoni
 Mr. & Mrs. James Clinton
 Mr. & Mrs. Joel Cohen
 Mr. & Mrs. Richard Cohen
 Ms. Robin Cohen
 Ms. Shirley Cohen
 Ms. Barbara Cohn
 Mr. & Mrs. Julius Cohn
 Mr. & Mrs. Jeff Cokin
 Mr. Peter D. Cokin
 Dr. Beth Shimlock
 Mr. & Mrs. John Coleman
 Mr. & Mrs. Anthony Colletti
 Ashley Colletti
 Mr. & Mrs. Michael Collins
 Ms. Katherine Collins
 Mr. John Colon
 Mr. & Mrs. Alain M. Concher
 Mr. & Mrs. E. Virgil Conway
 The Cooper Family
 Mr. & Mrs. Jordan Copeland
 Mr. & Mrs. Francis Corcoran
 Mr. & Mrs. Andrew Coronios
 Mr. John Cortazzo
 Ms. Margaret LaGuerre
 Mr. & Mrs. Joseph Cosenza
 Mr. & Mrs. Louis Cotton
 Mr. Chris Courtin
 Ms. Paula Frezzo
 Mr. & Mrs. George Cousins
 Mr. & Mrs. Scott Cowan
 Mr. & Mrs. Michael Croce
 Mr. & Mrs. Hugh Cullman
 Mr. & Mrs. Stewart Dauman
 Mr. & Mrs. Richard Dayan
 Ms. Carolyn De Lisi
 Mr. Joseph Dedona
 Ms. Elizabeth Degatani
 Mr. & Mrs. Matthew Delarosa
 Mr. & Mrs. Carl DeMarco
 Mr. & Mrs. William Dentzer Jr.
 Ms. Mary Jane Denzer
 Ms. Connie Deutmeyer
 Mr. & Mrs. Bradley Diamond
 Ms. Suzie Diano
 Mr. & Mrs. Joseph DiChiacchio
 Diva Artist
 Divine Designs
 Mr. & Mrs. Henry Doerr Jr.
 Dr. & Mrs. Robert Doherty
 Ms. Mandy Dold
 Ms. Rosalie Dolmatch
 Ms. Deborah Sue Doorfee
 Mr. & Mrs. Frank Doria
 Ms. Linda K. Doughty
 Mr. & Mrs. Stephen Dowd
 Mr. & Mrs. James M. Dowdle
 Mr. & Mrs. Billy Draddy
 Mr. & Mrs. Greg Draddy
 Mr. & Mrs. Robert Drechsler
 Mr. & Mrs. John Drislane
 Ms. Margaret Drislane
 Mr. & Mrs. R.D. Duckworth III
 Dr. Edward S. Eisenberg
 Dr. Ellen Silver
 Mr. & Mrs. Nathan Eisler
 Mr. & Mrs. Myron Elias
 Ms. Margot T. Elkin
 Ms. Diane Elliott-Dyer
 Mr. & Mrs. James H. Ellis
 EMS Properties
 Dr. & Mrs. Mark Epstein
 Mr. & Mrs. Roy Epstein
 Mr. & Mrs. Rick Escherich
 Ms. Jennifer Eschrich
 The Ethical Society of N. Westchester
 Ms. Valerie Dalwin
 Ms. Judith R. Factor
 Mr. Robert Wechsler
 Mr. & Mrs. James Farnsworth
 Ms. Alma Fein
 Mr. & Mrs. Michael Feldman
 Mr. & Mrs. John Ferguson
 Mr. Steven J. Fier
 First Presbyterian Church of Yorktown
 Dr. Karen A. Fischer
 Ms. Marion Fischer
 Mrs. Joyce Fish
 Mr. & Mrs. Ronald Fisher
 Mr. & Mrs. William M. Folberth III
 Mr. & Mrs. Edward M. Foley Jr.
 Ms. Diane S. Foster
 Four Winds Hospital
 Dr. & Mrs. Andrew Francella
 Ms. Muriel Francella
 Mr. & Mrs. Alan Frank
 Ms. Elizabeth M. Frankel
 Mr. & Mrs. Blaise Fredella
 Freedman Family Fund
 Ms. Ellen Freiburger
 Mr. & Mrs. Stanley Freimuth
 Mr. & Mrs. Robert Friedland
 Mr. & Mrs. Greg Frisoli
 Mrs. Marian Froehlich
 Mr. & Mrs. Donald Froude
 Mr. & Mrs. Richard Fuld
 Mr. Norman Fuller
 Mr. & Mrs. Nicholas Furnarotto
 Furniture Sharehouse
 Mr. & Mrs. Joseph Fusco
 Mr. & Mrs. Edward Gahan
 Mr. & Mrs. Anthony Gambino
 Mr. & Mrs. Paul Gardephe
 Ms. Poppy Gaskin
 Mr. & Mrs. Barry Gassman
 Ms. Patricia A. Gast
 Mr. & Mrs. Robert Gauli
 Gay Men's Health Crisis, Inc.
 Mr. Julio Gaytan
 Mr. Andrew Gefen
 Ms. Vicki Gelbtuch
 Mr. & Mrs. Peter Gelfman
 Mr. & Mrs. John Gerli
 Mr. & Mrs. Paul Gherson
 Give With Liberty
 Mr. & Mrs. Neil Glasgall
 Mr. Mitchell Glick
 Mr. Timothy Goetze
 Mr. & Mrs. Gary Gold
 Mr. & Mrs. Robert Gold
 Ms. Christine Goldberg
 Mr. & Mrs. Irwin Goldberg
 Ms. Mary Goldblatt
 The Goldman Family
 Ms. Susan N. Goldsmith
 Ms. Linda Goldstein
 Mr. Stephen Goldstein
 Mr. & Mrs. Oscar Gonzalez
 Mr. & Mrs. Woodrow Gorbach
 Ms. Alexandra Gordevitch
 Mr. & Mrs. Patrick Grasso
 Dr. LaRuth Gray
 Mr. Joseph Morgan
 Ms. Dierdra Gray Clark
 Mr. Timothy Clark
 Graymoor Christian Unity Ctr.
 Dr. & Mrs. Steven Green
 Mr. & Mrs. Howard E. Greenberg
 Mr. & Mrs. Michael Greenspan
 Dr. & Mrs. Geoffrey Griffith
 Dr. & Mrs. Lawrence Grodin
 Mrs. Estelle Grossman
 Ms. Ruth L. Grossman
 Mr. & Mrs. Steven Gruber
 Mr. & Mrs. Douglas Gschwind
 Mr. & Mrs. James Gurfein
 Mr. Kenneth Gurny
 Mr. & Mrs. Eitan Haber
 Mr. & Mrs. Mark Haberman
 Mr. & Mrs. Richard Hadsell
 Ms. Pam Hahlweck
 Ms. Susan Halper
 Mr. & Mrs. Donald E. Handelman
 Mr. & Mrs. Joseph W. Handelman
 Mr. & Mrs. William R. Handelman
 Ms. Phyllis Harbinger
 Ms. Zenola Harper
 Mr. & Mrs. Charles Harther III
 Ms. Anne Marie Hastings
 Ms. Jackie Hastings
 Mr. Edward Hatch
 Ms. Juliet Hatcher-Ross
 Ms. Nicole Hazard
 Mr. Jonathan Brook
 Dr. Kathryn Hearst
 Ms. Elissa Held
 Ms. Jean Heller
 Help Is On The Way Today
 Mr. & Mrs. Laurence Henriques
 Mr. Leon Henry Jr.
 Mr. Edward J. Herbster
 Ms. Robin Herko
 Mr. Thomas B. Herzfeld
 Mr. & Mrs. Karsten Hess
 Mr. & Mrs. Christopher Hilbert
 Mr. & Mrs. Charles Hirsch
 Mr. & Mrs. Steven Hirsch
 Mr. & Mrs. Henry Hoeherman
 Mrs. Gerry Hodes
 Mr. & Mrs. Steven Hoffner
 Ms. Elizabeth Hollahan
 Mr. & Mrs. Stuart Holzer
 Ms. Inez Horn
 Mr. & Mrs. Joseph Horos
 Dr. Harold Horowitz
 Mr. & Mrs. Stephen Howe
 Hudson City Savings Bank
 Mr. & Mrs. Joseph J. Huertas
 Huguenot Memorial Church
 Mr. & Mrs. Andre Hunter
 Ms. Barbara E. Hurley
 Ms. Phyllis Hyacinthe
 Mr. & Mrs. John Iannace
 Mr. & Mrs. John Russell Imlay
 Ms. Marjorie Isaacs
 Ms. Caitlin Israel
 Dr. Steven Itzkowitz
 Ms. Erica Eigenberg
 Ms. Marjorie Ives
 Dr. & Mrs. Jeffrey Jablon
 Mr. & Mrs. Peter Jacobs
 Mr. & Mrs. Ronald Janis
 Ms. Delores Jiji
 Mr. & Mrs. Geoffrey Johnson
 Mr. Stuart Johnson
 Mrs. Penny Johnston Foote
 Mr. Ray Foote
 Ms. Nancy E. Jones
 Ms. Susan Jones
 Mr. & Mrs. Douglas Jordan
 Mr. & Mrs. Toby Jordan
 Mr. Stanley Josephson
 Dr. Rita Freedman
 Junior League of Pelham
 Junior League Of Westchester On The Sound
 Mr. & Mrs. Gary Kahn
 Mr. & Mrs. Joseph Kaidanow
 Mr. & Mrs. Brian Kaminer
 Mr. & Mrs. Joel Kaplan
 Mrs. Maxine Jewel Kaplan
 Dr. & Mrs. Steven Karp
 Ms. Priya Katari
 Mr. & Mrs. Howard Katz
 Mr. Randy Katz
 Mr. James L. Kaufman
 Mr. & Mrs. John Kaufman
 Dr. Richard J. Kaufman
 Dr. Katherine Lobach
 Ms. Susan E. Kaufman
 Mr. Sean Young
 Mr. & Mrs. Alan Kelsey
 Mr. & Mrs. J. Halisey Kennedy
 Mr. & Mrs. Raymond Kenny
 Mr. & Mrs. Francis Kernan
 Mr. & Mrs. Robert Kerrigan
 Mr. & Mrs. Stuart Kessler
 Mr. & Mrs. Bob Khanna
 Dr. & Mrs. John Kildahl
 Mr. & Mrs. David Kimmel
 Mr. & Mrs. Mark Klapper
 Mr. & Mrs. Richard Klapper
 Mr. Barry Klayman
 Ms. Elyse Mall
 Mrs. Margaret Klein
 Mrs. Gudrun I. Klenz
 Mr. & Mrs. Charles Knapp
 Mr. & Mrs. Frank C. Knight Jr.
 Mr. & Mrs. J. Knisely
 Mr. & Mrs. Larry L. Kohn
 Mrs. Arlene Kolbert
 Mr. & Mrs. Peter Koppke
 Ms. Katherine R. Kornblum
 Mr. & Mrs. Steven Kornspun
 Mr. & Mrs. Nicholas Kourides
 KPMG Community Involvement Program
 Dr. Ralph Krainin
 Mr. & Mrs. Douglas Kraus
 Mr. Steven Krog
 Mr. & Mrs. James P. Krogh
 Mr. & Mrs. James R. Kunen
 Mr. & Mrs. Michael Kupin
 Mr. Mitchell Lampert
 Ms. Dorothy Lander
 Mr. & Mrs. Leo Lang

Donors

Ms. Laura Lanza
 Mr. James Larkin
 Lederer, Levine & Associates PC.
 Mr. & Mrs. Fredric Leffler
 Mr. & Mrs. Thomas A. Leghorn
 Mrs. Jill L. Leinbach
 Mr. Walter F. Leinhardt
 Mr. & Mrs. Michael Lembeck
 Mr. Richard Lembeck
 Mr. Tony Lembeck
 Ms. Peggy Lemle
 Mr. & Mrs. William Lenihan
 Ms. Wilma Leonaggeo
 Ms. Catherine Maceira
 Ms. Barbara Lerman
 Mr. & Mrs. Stephen Levenson
 Mr. Andrew Levine
 Mr. & Mrs. Barry Levine
 Ms. May Levinson
 Mr. Steven Levinson
 Ms. Merry Levinson
 Ms. Barbara Levinson
 Dr. & Mrs. Arthur Lew
 Mr. & Mrs. Craig Libson
 Mr. & Mrs. Philip Lilienthal
 Mr. & Mrs. Leonard Lindley
 Ms. Ewa Lipton
 Ms. Diamond Litty
 Mr. & Mrs. Sandy Loewentheil
 Mr. & Mrs. Gerald Logan
 Ms. Cille Longshaw
 Ms. Donna Lomba
 Ms. Lorraine A. Loperfido
 Ms. Debbie Lorenzo
 Mr. Lloyd Lorenzo
 Ms. Rosalie Garcia
 Ms. Mary H. Loughran
 Mr. Michael Hortens
 Mr. & Mrs. Jesse Lovejoy
 Mr. & Mrs. Donald Lucas
 Ms. Diane Luciano
 Mr. & Mrs. Stephen Lurie
 Ms. Arle Lustyik
 Ms. Margaret Lynch
 Mr. & Mrs. William A. Mace
 Mr. & Mrs. Carl Machover
 Mr. Steven Madden
 Mr. & Mrs. Donald Mahaney
 Mr. & Mrs. Damon Maher
 Mr. & Mrs. E. Mango
 Mr. & Mrs. E. Mango
 Mr. Henry Marcus
 Ms. Marie Silverman Marich
 Dr. & Mrs. Joel Mark
 Ms. Liz Mark
 Ms. Cynthia Martin
 Ms. Eileen Mason
 Mr. Jonathan Maurer
 Ms. Gretchen Shugart
 Mr. & Mrs. Charles Mayone
 Ms. Barbara McCarthy
 Ms. Eileen McCarthy
 Mr. & Mrs. Douglas McClintock
 Mrs. Conna McGillicuddy
 Mr. Robert McGrath
 Mr. & Mrs. John McKiernan
 Mr. & Mrs. Roger McLean
 Mr. & Mrs. Ken McPhail
 Ms. Betty McSherry
 Ms. Barbara Mendelson
 Mr. David Brody
 Mr. & Mrs. David Mercado
 Ms. Rhona L. Merkur
 Ms. Karen Merrigan
 Ms. Laura Messina
 Mr. & Mrs. Jonathan Metz
 Ms. Beverly Michael

Mr. & Mrs. Milazzo
 Mr. & Mrs. Norman R. Milefsky
 Mr. & Mrs. Mark Miller
 Mr. & Mrs. Mike Miller
 Mr. & Mrs. Philip L. Milstein
 Mr. & Mrs. Ronald Moelis
 Mr. Michael Moffatt
 Dr. Peter DeLisi
 Ms. Patricia Moloney
 Mrs. Margaret Moloshok
 Ms. Mary Ellen Monahan
 Monroe College
 Ms. Carol Montanari
 Mr. Joseph Dobronyi
 Mr. & Mrs. David Moore
 Ms. Machiko Mori
 Mr. & Mrs. Colin Morris
 Mr. & Mrs. Donald Moskovitz
 Mount Kisco Medical Group: ENT Dept.
 Mount Kisco Rotary Club
 MP Agency Inc./Total
 Management Corp.
 Ms. Dorothy Muller
 Mr. Jeffrey O'Donnell
 Mrs. Louise Muller
 Ms. Erica Munro Kennerly
 Ms. Carol Murray
 Mr. John Kuster
 Mr. Gordon D. Murray
 Mr. Dhruv Narain
 Ms. Sandhya Subbarao
 Ms. Angela Nardone
 Mr. & Mrs. Scott Nelson
 Nelson Stamp & Coin LLC
 New Rochelle H.S. AIDS Awareness
 New Rochelle H.S. Alternative Campus
 Mr. & Mrs. Anthony Newman
 Dr. Herbert Newman
 Mr. & Mrs. Jeffrey Newman
 Ms. G. Nicolini
 Ms. Marion Niedowski
 Ms. Kathleen M. Nokes
 Mr. & Mrs. Ira Nordlicht
 Dr. & Mrs. Jay Robert Novins
 Mr. & Mrs. Richard S. O'Brien
 Mr. & Mrs. Frank O'Connor
 Ms. Jessica O'Donovan
 Mrs. Agnes T. O'Neill
 Mr. & Mrs. Timothy O'Neill
 Mr. Lorenz Oberhauser
 Ms. Patricia Oddoux
 Ms. Irene Okwit
 Mr. & Mrs. Edward Olson
 Olstein & Associates
 Jeffrey Orlan Esq.
 Mr. & Mrs. Herbert S. Ornstein
 Mr. & Mrs. Robert Ornstein
 Mr. Michael Orza
 Mr. Aaron Page
 Mr. & Mrs. Fred Page
 Mr. & Mrs. Russ Page
 Mr. Laurence Pagnoni
 Alex Paley
 Beth Paley
 Mr. John Palladino
 Mr. & Mrs. Dom Pasquale Jr.
 Mr. & Mrs. Joseph Pastell
 Mr. & Mrs. Bill Pearson
 Mr. Bruno Pereira
 Ms. Holly Perlowitz
 Mr. & Mrs. John Peruta
 Ms. Katherine Pettiti
 Dr. Ezriel Kornel
 Ms. Susan Petroccione
 Ms. Agnes Piekos
 Mr. & Mrs. Jerzy Piekos
 Mr. & Mrs. Bob Pincus
 Mr. & Mrs. Philip G. Pine

Ms. Brenda Piskin
 Mr. Andrew DiFiore
 Mr. Anthony Pitruille
 Mr. & Mrs. Paul Polivy
 Ms. Jane Pollock
 Mr. & Mrs. Michael Pope
 Ms. Eve Poret
 Ms. Laura Poster
 Mr. Blaine Krieger
 Mr. & Mrs. William Potter
 The Presbyterian Church Of Mt Kisco
 Ms. Lynne Prior
 Proskauer Rose LLP
 Mr. & Mrs. Jon Pundyk
 Ms. Mary Rapaport
 Ms. Kim Reichig
 Mr. Michael Zeigelbaum
 Mr. & Mrs. Richard C. Reiner
 Ms. Angela Renzetti
 Mr. & Mrs. Paul Rheingold
 Mr. & Mrs. Chris Riback
 Mr. & Mrs. John Rice
 Mr. Patrick Richardson
 Ms. Naomi Sager
 Ms. Elin S. Rind
 Mr. James F. Fauvell
 Mr. Stephen Riordan
 Mr. & Mrs. William Robbins
 Mr. & Mrs. Christopher Robinson
 Mr. & Mrs. Laurence Rogers
 Mr. & Mrs. Theodore Roman
 Mr. & Mrs. Raymond Romano
 Mr. Michael B. Rose
 Ms. Patricia Jurs
 Mr. & Mrs. Philip Rosen
 Mr. & Mrs. Gabriel Rosenfeld
 Mr. Allen Rosenshine
 Mr. & Mrs. Jon Rosenshine
 Ms. Laura Rosenshine
 Ms. Lizzy Rosenshine
 Ms. Angela Rosenshine
 Mr. & Mrs. Arthur J. Rosner
 Mr. Chester Ross
 Mr. & Mrs. Clifford Ross
 Mr. & Mrs. George Ross
 Mr. & Mrs. Kenneth Ross
 Mr. & Mrs. Phillip Ross
 Ms. Renate M. Rossmere
 Rotary Club Of Port Chester - Rye Brook
 Mr. & Mrs. Eric Roth
 Ms. Loretta Rowan
 Mr. & Mrs. Richard Rowland
 Mr. Martin Rubenstein
 Mr. & Mrs. Irwin Rubin
 Mr. & Mrs. Steven Rubin
 Mr. & Mrs. Steven Rubin
 Mr. & Mrs. Edward Russell III
 Mr. & Mrs. George Russolese
 Rye Country Day School
 Rye Presbyterian Church
 Saccardi & Schiff
 Mr. & Mrs. Bill Sacher
 Dr. Emma Lou Sailors
 Mr. & Mrs. Arthur Samberg
 Ms. Susan Sampler
 Ms. Emily Grishman
 Mr. & Mrs. Thomas E. Sanders
 Mr. & Mrs. James Sandling
 Mr. Edgar W. Sands
 Ms. Karen Sargis
 Mr. Shuhei Sato
 Ms. Jeanne Carreau
 Mr. & Mrs. Frank Savage
 Scarborough Presbyterian Church
 Scarsdale Congregational Church
 Mr. & Mrs. Alfio Scatigno
 Mr. & Mrs. John Scatigno
 Mr. & Mrs. William Schaanman

Mr. & Mrs. Dean Schaffer
 Ms. Jane Schafrann
 Ms. Linda Schapiro
 Mr. & Mrs. Charles Scharf
 Mr. Sy L. Scharf
 Ms. Edris Scherer
 Mrs. Alice Schiff
 Mr. & Mrs. Ronald Schlifman
 Mr. & Mrs. Alexander Schlitten
 Mr. & Mrs. Robert A. Schmidt
 Mr. & Mrs. Allan Schneider
 Mr. Ross Schneiderman
 Mr. & Mrs. Richard Schweinger
 Ms. Annette Schrek
 Mr. & Mrs. J. Schur
 Ms. Elizabeth Schutt
 Mr. Abel Lushiku
 Mr. & Mrs. David Schwab II
 Mr. & Mrs. Fred Schwam
 Mr. & Mrs. Daniel L. Schwartz
 Ms. Renata Manasse Schwebel
 Mr. & Mrs. Richard Schweitzer
 Ms. Dorothy A. Sebesta
 Mr. & Mrs. James Seguljian
 Dr. & Mrs. Isaiah Seligman
 Mr. & Mrs. Robert Serling
 Ms. Jill Shellow
 Mr. & Mrs. Gerry Sherman
 Ms. Nilsa Shikar
 Mr. & Mrs. Stephen Shloss
 Ms. Joan Shuster
 Ms. Gail Sider
 Mr. & Mrs. Ron Sidman
 Mr. Robert Siegel
 Mr. & Mrs. Andrew Silfen
 Ms. Leah Sills
 Mr. & Mrs. Marc Silverman
 Ms. Geraldine Simon
 Mr. & Mrs. Greg Simon
 Mr. Joseph Simone
 Ms. Leslie Simonides
 Mr. & Mrs. Eglon Simons
 Mr. Eugene Singer
 Ms. Amie W. Smith
 Ms. Barbara S. Smith
 Ms. Catherine Smith
 Mr. Eugene Sobo
 Mr. & Mrs. Steve Sokoloff
 Dr. & Mrs. Robert Soley
 Mr. & Mrs. Jeff Solomon
 Mr. & Mrs. Steven G. Sonet
 Mr. & Mrs. Laurence T. Sorkin
 Mr. & Mrs. Robert Sorrentino
 Mr. Steven Spielman
 Mr. & Mrs. Steven Spiro
 St. John's Episcopal Church
 St. Matthew's Episcopal Church
 Mr. & Mrs. Jeff Stafford
 Mr. & Mrs. Charles Stahl
 Mr. & Mrs. Peter Stahl
 Mr. & Mrs. Mark Stanich
 Mr. Maurice Stanley
 Mr. & Mrs. William R. Stanley
 Mr. & Mrs. George Stano
 Mr. & Mrs. Mitchell Starer
 Mr. & Mrs. Ira Starr
 Mr. & Mrs. Robert Stavis
 Mr. Scott Steele
 Mr. & Mrs. Andrew Steigmeier
 Mr. Irwin Stein
 Mr. & Mrs. Brandon Steiner
 Mr. & Mrs. Leonard Steiner
 Dr. James F. Stenerson
 Mr. J. Phillip Harrison
 Mr. & Mrs. Frank Stern
 Mr. James A. Stern
 Stew Leonard's
 Ms. Judith F. Strohm

Mr. & Mrs. Tim Stuart
 Ms. Kathleen Sugrue
 Mr. & Mrs. John Sullivan
 Synaptic Productions
 Ms. Diane H. Tabakman
 Mr. David W. Rhodes
 Mr. & Mrs. James J. Terleph
 Mr. & Mrs. William Thackeray
 Mr. & Mrs. Sydney Thayer
 Mr. & Mrs. David Thomas
 Thrift Land U.S.A.
 Ms. Kathleen Tierney
 Mr. & Mrs. Laurence Tisch
 Mr. & Mrs. Daniel Tomasetti
 Mr. & Mrs. Joseph Toplyn
 Mr. Jeff Trugman
 Ms. Mary R. Tucker
 Ms. Nora Tulchin
 Ms. Phyllis Tunnell
 Mr. & Mrs. Thomas Turley
 Uniformed Fire Officers Assoc.
 United Way Of Westchester & Putnam
 Mr. & Mrs. David Urban
 Mr. & Mrs. March Utay
 Mr. Joseph Valvano
 Mr. Len Valvano
 Ms. Nancy Vannucci
 Mr. David Vanslette
 Ms. Jane Veron
 Mr. Andrew Feldstein
 Mr. Louis J. Vitullo Jr.
 Ms. Alayne Vlachos
 Mr. & Mrs. Jeremy Vogelmann
 Ms. Inge Vought
 Mr. Todd Vunderink
 Ms. Susan Meigs
 Mr. & Mrs. Douglas Waggoner
 Mr. & Mrs. Steve Wagner
 Mr. & Mrs. Chris Walker
 Mr. & Mrs. Cyrus Walker
 Mr. Jeff Warner
 Mr. & Mrs. Lee Wasserman
 Ms. Susan Wayne
 Mr. & Mrs. Steven Weinbaum
 Mr. & Mrs. David Weinberg
 Mr. & Mrs. Jay Weinberg
 Mr. & Mrs. Charles Weissman
 Mr. & Mrs. Michael Weissman
 Mr. & Mrs. Paul Weissman
 Ms. Deborah Wenninger
 Ms. Sara Werder
 Mr. & Mrs. Ben Wetchler
 Mr. & Mrs. Richard White
 Mr. & Mrs. Jeffrey Wiegand
 Ms. Betty Wiggins
 Ms. Patricia Rice Donlevy
 Wildflower Emporium Inc.
 Ms. Cheryl Williams
 Mr. & Mrs. John Williams
 Ms. Rebecca Williams
 Mr. & Mrs. Scott Winkelman
 Mr. & Mrs. John Winston
 Mr. & Mrs. Kevin Wise
 Mr. & Mrs. Robert Wise
 Mr. & Mrs. Scott Wise
 Mr. & Mrs. Richard Witten
 Mr. & Mrs. Lloyd Wolenccheck
 Dr. Norbert Wolloch
 Women of St. Matthew's Church
 Mr. & Mrs. George H. Wood Jr.
 Mr. and Mrs. Stephen Yankiver
 Mr. & Mrs. John Yankovich
 Mr. & Mrs. Neil Yelsey
 Ms. Kathleen Zamechansky
 Ms. Harriet Zeller
 Mr. & Mrs. Richard Zimmerman
 Mr. Paul Zofnass
 Ms. Evelyn Zuckerman



Corporate and Foundation Donors

516 East 84th Street LLC
 Abigail Kirsch Culinary Productions
 ABM Janitorial Services
 Analect LLC
 Astoria Federal Savings
 Bloomberg
 Broadview Networks
 Broadway Cares/Equity Fights AIDS, Inc
 Burns Memorial Trust Foundation
 Charitable Fdn. of the Burns Family
 Charles A. Frueauff Foundation
 Chubb & Son Insurance
 Citi Private Bank
 Con Edison
 Corporate Synergies Group, Inc.
 Credit Suisse
 Dammann Fund
 Dannon Company, Inc.
 Diversified Investment Advisors, Inc.
 Edward Handelman Fund
 Edwards Family Charitable Foundation
 Elaine Gorbach Levine Charitable Foundation
 Glickenhau Foundation
 Goldman, Sachs
 Helen I. Graham Charitable Foundation
 Heckscher Foundation For Children
 Heineken USA
 Henry & Betty Necarsulmer Foundation
 Hitachi America, Ltd.
 Hitachi Foundation
 Hudson Valley National Foundation
 Janis & Alan Menken Foundation
 Joseph LeRoy & Ann C. Warner Fund
 Keefe, Bruyette & Woods
 Kohlberg Foundation
 Lanza Family Foundation
 Leon Lowenstein Foundation
 Lily Palmer Fry Memorial Trust
 Mack Goldner Memorial Foundation
 MBIA Foundation, Inc.
 Meyer Handelman Fund
 Moody's Foundation
 Morgan Stanley
 New York Life Foundation
 Newman's Own
 Peckham Family Foundation
 Pepsi Bottling Group Foundation
 Prudential Foundation

Red Ribbon Foundation
 Ridgewood Savings Bank
 Rollins Agency, Inc.
 Ruth and Seymour Klein Foundation Inc.
 Sharp Details
 Sloman Foundation
 St. Faith's House Foundation
 Strypemonde Foundation
 Swiss Re
 TD Bank
 Telworx Communications
 The Associated: Jewish Community Federation
 Thompson & Bender
 Traub Lieberman Straus & Shrewsberry
 van Ameringen Foundation, Inc.
 Verizon Communications
 Verizon Foundation
 Virginia McGuire Foundation
 Wal-Mart Foundation
 Westchester Community Foundation



How to Give

Our 50 plus programs are supported by the generosity of individuals, foundations and corporations. There are several ways contributors can make a donation:

- Submit a donation through our website at www.fsw.org, where you can learn about leaving a bequest, donating stocks or life insurance benefits, or making a gift to our endowment fund.
- By mail, send a check to **Family Services of Westchester**, One Gateway Plaza, Port Chester, NY 10573, Attn: Development.
- Call in a donation using your credit card by phoning **(914) 937-2320**, ext. 116. We accept VISA, MasterCard and American Express.

We are always in need of in-kind gifts of goods and services, and we welcome volunteers for our many programs and advisory boards. To learn about volunteer opportunities for yourself or your company, call (914) 937-2320, ext. 134.

Accreditations & Affiliations

Family
Services
of Westchester

FSW CONTRACTS WITH OR RECEIVES PROGRAM SPECIFIC FUNDING FROM:

- U.S. Department of Justice
- U.S. Department of Health and Human Services
- The Corporation for National and Community Service (AmeriCorps)
- New York State Department of Health (NYSDOH)
- New York State Department of Education (NYSDOE)
- New York State Office of Children and Family Services (NYSOCFS)
- New York State Office of Mental Health (NYSOMH)
- Westchester County Department of Health
- Westchester County Department of Community Mental Health
- Westchester County Department of Senior Programs & Services
- Westchester County Department of Social Services
- Westchester County Youth Bureau
- United Way of Westchester & Putnam
- City of White Plains
- City of Mount Vernon
- City of Yonkers



AFFILIATIONS:

- Alliance for Children & Families
- Big Brothers Big Sisters of America
- Home Care Association of New York
- New York State Association of Family Service Agencies
- Westchester County AIDS Council
- Westchester County Geriatric Mental Health Coalition
- Westchester County Elder Abuse Coalition
- Westchester County Adult Day Services Coalition
- Accredited by Council on Accreditation
- Accredited by the Better Business Bureau
- Licensed by New York State as an Adoption Service
- Licensed by New York State Office of Mental Health as a Mental Health Clinic
- Licensed by New York State Department of Health to provide Adult Home for Seniors
- Licensed by New York State Department of Health to provide Home Health Services
- Licensed by New York State Department of Health to provide Enriched Housing for Seniors
- Licensed by New York State Office of Mental Health to provide Family Based Treatment Homes
- Licensed by New York State Office of Education to provide Special Education Services (Prime Time)



This Annual Report was written and produced by the Development Department of Family Services of Westchester

Lynn Green, Vice President
Colleen Davis Gardephe, Marketing Associate

Graphic Design by Laura Cacciato

FAMILY SERVICES OF WESTCHESTER Board & Staff

EXECUTIVE BOARD

Howard E. Greenberg, Chair
Ona Cohn, Vice Chair
Douglas J. McClintock, Treasurer
Marie Silverman Marich, Secretary

2008-2009 BOARD OF DIRECTORS

Deborah Boillot
Dierdra Gray Clark
Susan Corcoran
Edward M. Foley, Jr.
Johanna L. Harris
Nicole Fleur Hazard
Carol Rubin Kahn
Jill L. Leinbach
Tony Lembeck
Kerry Moelis
Ann Sacher
Brandon Steiner
Nicolas Wolff

EXECUTIVE STAFF

Susan B. Wayne, L.C.S.W.
President and Chief Executive Officer

Geoffrey Barsky
Chief Financial Officer

Lynn Green
VP Development and External Affairs

Marjorie Leffler, L.C.S.W.
VP Program Development

James Kaufman, L.C.S.W.
VP Residential Youth Programs

Polly Kerrigan, L.C.S.W.
Senior VP Mental Health, Educational and Community Support Services

Andrew Levine
Director of Human Resources

Barbara Sommer, S.D.A.
Senior Director, Head Start/Prime Time/Early Head Start

Steve Riordan
VP Aging, Health and Community Support Services

Lori DiEdwards
Executive Assistant

* These staff and Board positions are accurate for fiscal year ending June 30, 2009.

FAMILY SERVICES OF WESTCHESTER LOCATIONS

Administrative Offices and Port Chester Family Center

One Gateway Plaza
Port Chester, NY 10573
(914) 937-2320
Fax (914) 937-4902
Email: fsw@fsw.org
Website: www.fsw.org

Enriched Housing at Maple House

15 Maple Place
Ossining, NY 10562
(914) 941-9415

Mount Kisco

344 Main Street
Suite 303
Mount Kisco, NY 10549
(914) 666-8075

Mount Vernon

9 West Prospect Ave.
Suite 309
Mount Vernon, NY 10550
(914) 668-9124

My Second Home

95 Radio Circle
Mount Kisco, NY 10549
(914) 241-0770

Pelham

507 Fifth Avenue
Pelham, NY 10803
(914) 738-1728

Prime Time

456 North Street
White Plains, NY 10605
(914) 761-2731

Tarrytown

303 South Broadway
Suite 106
Tarrytown, NY 10591
(914) 631-2022

White Plains Guest House

32 Ridgeview
White Plains, NY 10605
(914) 949-8984

Yonkers

20 South Broadway
Yonkers, NY 10701
(914) 964-6767

OUR PROGRAMS INCLUDE:

- Adoption & Children's Services
- AmeriCorps
- Big Brothers Big Sisters
- Camp Viva for Families Living with HIV/AIDS
- Early Childhood Programs
- Early Head Start/Head Start
- Elder Abuse Prevention
- Employee Assistance Program (EAP)
- Enriched Housing for Seniors
- Family Mental Health
- Family Support Services
- Geriatric Outreach/Case Management
- Home Health Care
- Intergenerational Adult Day Program
- Juvenile Law Education Project
- Partnership for Care HIV/AIDS Services
- Prime Time Special-Ed Pre-School & Evaluation
- Special Needs Youth Programs
- Therapeutic Foster Care
- Westchester County Youth Councils
- Youth At Risk Interventions
- Youth Mentoring Programs
- Youth Residences





One Gateway Plaza
Port Chester, NY 10573
914-937-2320
www.fsw.org

NON-PROFIT
ORGANIZATION
US POSTAGE
PAID
WHITE PLAINS, NY
PERMIT NO. 699

■ Annual Report

Family Services of Westchester was ranked third most efficient nonprofit in Westchester by *Contribute Magazine*.

